

Sveučilište u Splitu, zbirni izvještaj, 1. semestar 2016./2017.

No. of responses = 70116



Overall indicators

Global Index

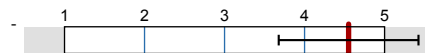
av.=4,6
dev.=0,9

2. Pitanja o kvaliteti nastave i nastavnog rada

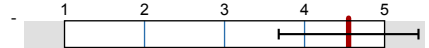
av.=4,6
dev.=0,9

Survey Results

Legend

Question text

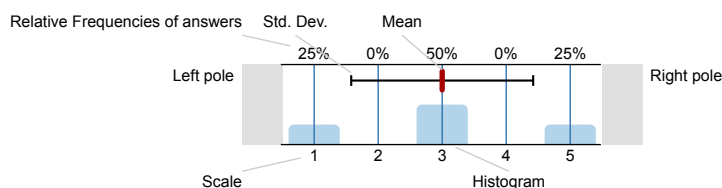
n=No. of responses
av.=Mean
dev.=Std. Dev.
ab.=Abstention

1. Pitanja o studentu

1.1) Spol:



1.2) Ocjenite vlastitu sposobnost da zadovoljite zahtjeve ovog kolegija

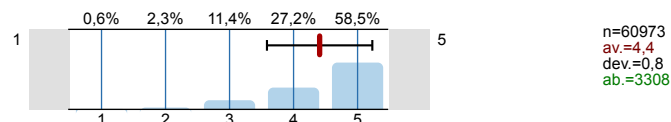

2. Pitanja o kvaliteti nastave i nastavnog rada

2.1) Nastavnik/suradnik na jasan i razumljiv način upoznao Vas je sa sadržajem i izvedbenim planom predmeta.

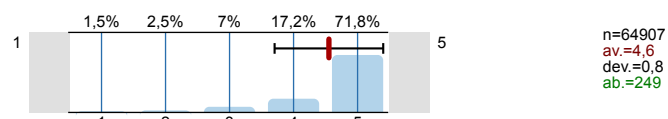

2.2) Nastavnik/suradnik je jasno utvrdio načine i kriterije ocjenjivanja studenata.

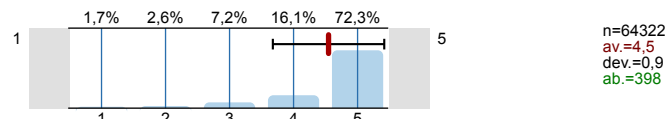

2.3) Nastava se održava na vrijeme i redovito.

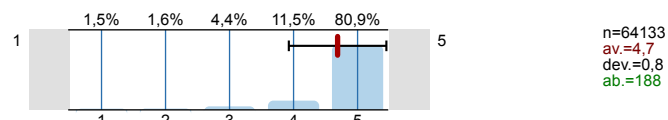

2.4) Nastavnik/suradnik razumljivo izlaže nastavne sadržaje.

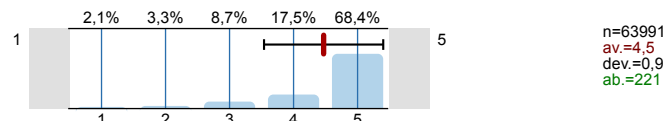

2.5) Nastava se izvodi u skladu s izvedbenim planom.

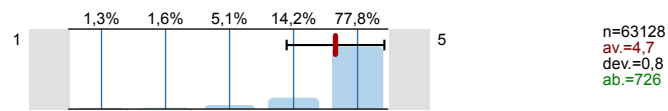

2.6) Nastavni materijali su primjereni i razumljivi.

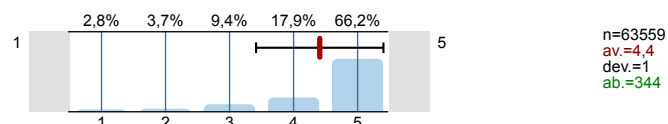

2.7) Nastavnik/suradnik se zalaže što kvalitetnije izložiti nastavno gradivo.

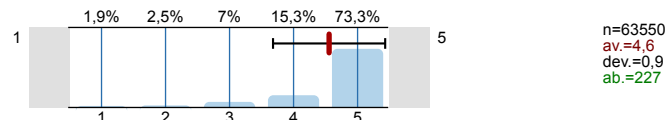

2.8) Nastavnik/suradnik potiče studente na aktivnost tijekom nastave.

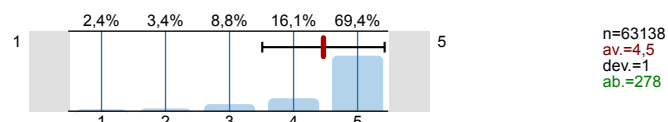

2.9) Nastavnik/suradnik je korektan u komunikaciji sa studentima.

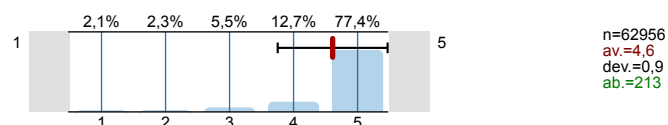

Profile









Compilation: Sveučilište u Splitu, zbirni izvještaj, 1. semestar 2016./2017.

Values used in the profile line: Mean

1. Pitanja o studentu

1.2) Ocjenite vlastitu sposobnost da zadovoljite zahtjeve ovog kolegija  n=60973 av.=4,4 md=5,0 dev.=0,8

2. Pitanja o kvaliteti nastave i nastavnog rada

2.1) Nastavnik/suradnik na jasan i razumljiv način upoznao Vas je sa sadržajem i izvedbenim planom predmeta.		n=64907 av.=4,6 md=5,0 dev.=0,8
2.2) Nastavnik/suradnik je jasno utvrdio načine i kriterije ocjenjivanja studenata.		n=64322 av.=4,5 md=5,0 dev.=0,9
2.3) Nastava se održava na vrijeme i redovito.		n=64133 av.=4,7 md=5,0 dev.=0,8
2.4) Nastavnik/suradnik razumljivo izlaže nastavne sadržaje.		n=63991 av.=4,5 md=5,0 dev.=0,9
2.5) Nastava se izvodi u skladu s izvedbenim planom.		n=63128 av.=4,7 md=5,0 dev.=0,8
2.6) Nastavni materijali su primjereni i razumljivi.		n=63559 av.=4,4 md=5,0 dev.=1,0
2.7) Nastavnik/suradnik se zalaže što kvalitetnije izložiti nastavno gradivo.		n=63550 av.=4,6 md=5,0 dev.=0,9
2.8) Nastavnik/suradnik potiče studente na aktivnost tijekom nastave.		n=63138 av.=4,5 md=5,0 dev.=1,0
2.9) Nastavnik/suradnik je korektan u komunikaciji sa studentima.		n=62956 av.=4,6 md=5,0 dev.=0,9