

## Sveučilište u Splitu, zbirni izvještaj, 1. semestar 2015./2016.

No. of responses = 67721



## Overall indicators

## Global Index

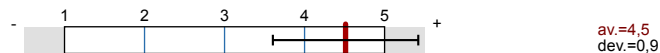

## 2. Pitanja o kvaliteti nastave i nastavnog rada



## Survey Results

## Legend

Question text

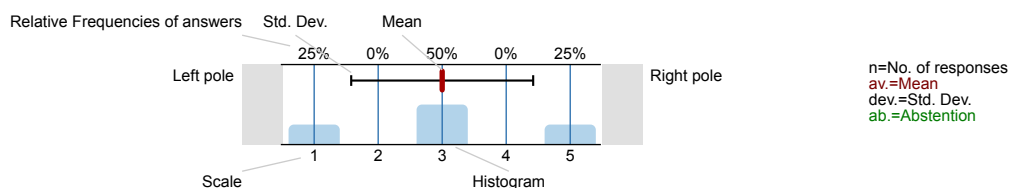

## 1. Pitanja o studentu

1.1) Spol:



1.2) Ocjenite vlastitu sposobnost da zadovoljite zahtjeve ovog kolegija

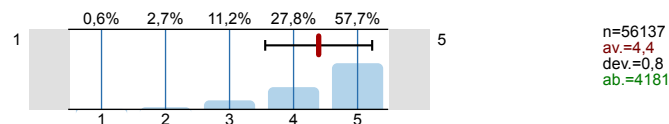

## 2. Pitanja o kvaliteti nastave i nastavnog rada

2.1) Nastavnik/suradnik na jasan i razumljiv način upoznao Vas je sa sadržajem i izvedbenim planom predmeta.

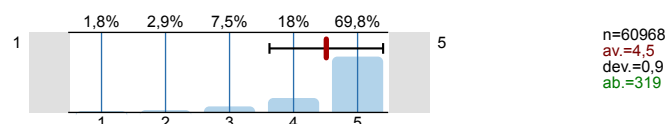

2.2) Nastavnik/suradnik je jasno utvrdio načine i kriterije ocjenjivanja studenata.

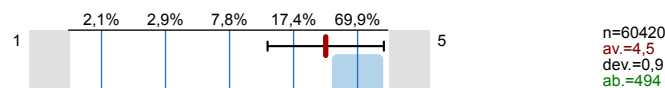

2.3) Nastava se održava na vrijeme i redovito.

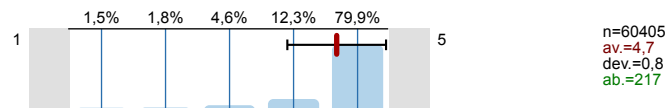

2.4) Nastavnik/suradnik razumljivo izlaže nastavne sadržaje.

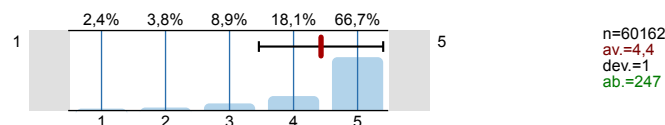

2.5) Nastava se izvodi u skladu s izvedbenim planom.

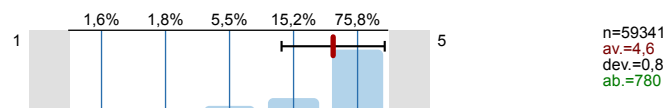

2.6) Nastavni materijali su primjereni i razumljivi.

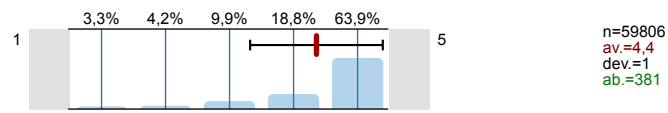

2.7) Nastavnik/suradnik se zalaže što kvalitetnije izložiti nastavno gradivo.

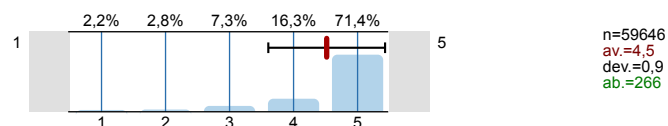

2.8) Nastavnik/suradnik potiče studente na aktivnost tijekom nastave.

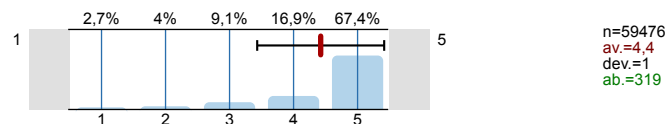

2.9) Nastavnik/suradnik je korektan u komunikaciji sa studentima.

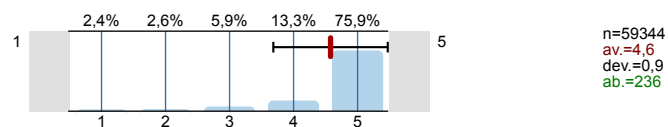

# Profile









Compilation: Sveučilište u Splitu, zbirni izvještaj, 1. semestar 2015./2016.

Values used in the profile line: Mean

## 1. Pitanja o studentu

1.2) Ocjenite vlastitu sposobnost da zadovoljite zahtjeve ovog kolegija  n=56137 av.=4,4 md=5,0 dev.=0,8

## 2. Pitanja o kvaliteti nastave i nastavnog rada

2.1) Nastavnik/suradnik na jasan i razumljiv način upoznao Vas je sa sadržajem i izvedbenim planom predmeta.		n=60968 av.=4,5 md=5,0 dev.=0,9
2.2) Nastavnik/suradnik je jasno utvrdio načine i kriterije ocjenjivanja studenata.		n=60420 av.=4,5 md=5,0 dev.=0,9
2.3) Nastava se održava na vrijeme i redovito.		n=60405 av.=4,7 md=5,0 dev.=0,8
2.4) Nastavnik/suradnik razumljivo izlaže nastavne sadržaje.		n=60162 av.=4,4 md=5,0 dev.=1,0
2.5) Nastava se izvodi u skladu s izvedbenim planom.		n=59341 av.=4,6 md=5,0 dev.=0,8
2.6) Nastavni materijali su primjereni i razumljivi.		n=59806 av.=4,4 md=5,0 dev.=1,0
2.7) Nastavnik/suradnik se zalaže što kvalitetnije izložiti nastavno gradivo.		n=59646 av.=4,5 md=5,0 dev.=0,9
2.8) Nastavnik/suradnik potiče studente na aktivnost tijekom nastave.		n=59476 av.=4,4 md=5,0 dev.=1,0
2.9) Nastavnik/suradnik je korektan u komunikaciji sa studentima.		n=59344 av.=4,6 md=5,0 dev.=0,9